

REFERENCE NUMBER:

FUL/2017/0121



SITE:

UNIT 10, BISHOPGATE BUSINESS PARK,  
WIDDRINGTON ROAD

El Sub Sta

92.7m

El Sub Sta

Towing Path

Chy

201

Const and Ward Bdy

Bishopgate  
Business  
Park

Coventry Canal

1:1250

97.8m

98.1m

97.5m

123

2

117

196

16

15

184

115

109

2

174

162

10

8 to 9

160

3

4

5 to 7

13

105

Const and Ward Bdy

This drawing is the property of SPG DESIGN LIMITED. Copyright is reserved by them and no part of this drawing may be reproduced in any form, material or electronic format without the written consent of the copyright owner. The drawing is issued on the condition that it is not copied, reproduced, modified or disclosed to any unauthorized person, either wholly or in part without the consent in writing of:

Do not scale off this drawing - All dimensions and settings out to be verified on site. If in doubt contact the originator for distribution.

NOTES:



SITE LOCATION PLAN SCALE 1/1250

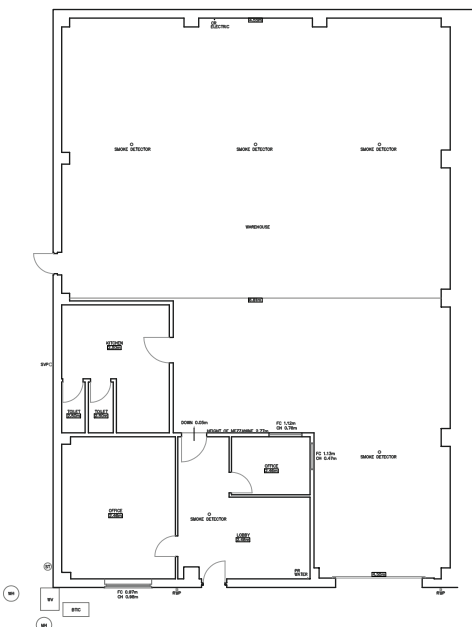

Existing GROUND FLOOR PLAN

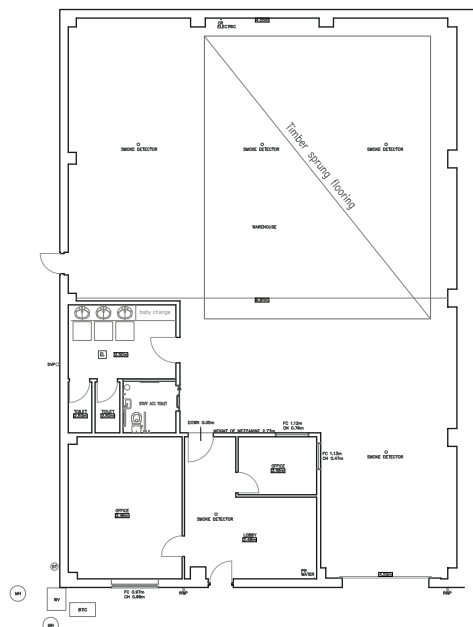

Proposed GROUND FLOOR PLAN

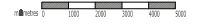

Existing FRONT ELEVATION - No change

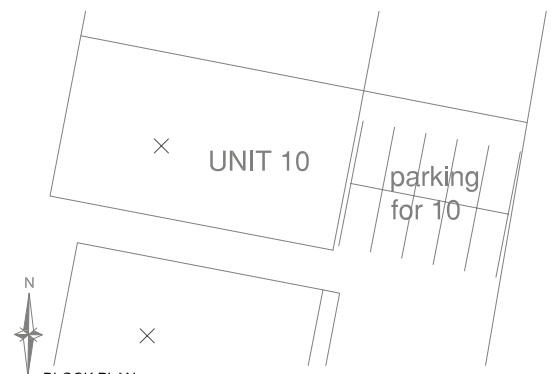
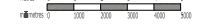

BLOCK PLAN SCALE 1/200

Rev	Date	Description	By	Chkd

Drawing status:

Preliminary	●	For Approval	●
For Tender	○	For Construction	○
For Comment	○	For Record	○

Client:

Consultant:  
 ARCHITECTURAL CONSULTANTS  
 1160 EBR Court Herald Avenue Covery CV5 6LB  
 t: 01978 549564 www.spg-design.com



Site Location:  
 Unit 10 Bishopsgate Bus Ctr Widdrington Rd Cov, CV1 4NA

Project Title:  
 Existing and Proposed Details

Drawing Title:  
 CHANGE OF USE FROM B2 - D2

Project No:	Dwg No:	Revision:
7153	01	/
Drawn:	Scale:	Date:
SG	1:100 1:500 @ A1	Jan 2017

COPYRIGHT © 2004 SPG DESIGN LTD,  
 ALL RIGHTS RESERVED.